Roxtec

Read more about the solution on roxtec.com
https://www.roxtec.com/linktransit/en-bz/solution/44064

Roxtec RS PPS/S seal with SL GRP

Round light-weight plastic pipe seal for single-side installation in composite structures.

The Roxtec RS PPS/S with SL GRP is a seal for a plastic pipe in fire rated composite structures, such as decks and bulkheads. The seal ensures complete blocking of water, cold smoke and gas, and in case of fire it will expand and maintain the structural fire rating. The seal is installed from one side and has removable layers making it adaptable to different pipe diameters. The GRP sleeve is laminated or glued to the composite structure.

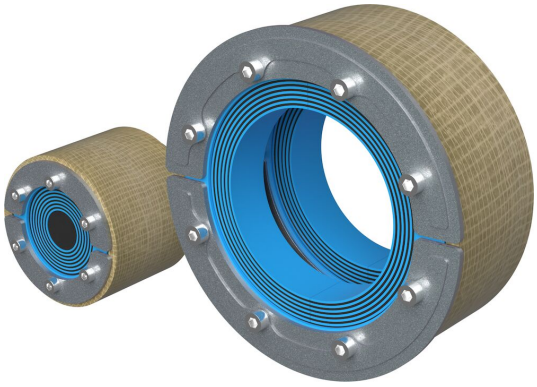

- Light-weight
- Quick and easy to install

Product characteristics

Fire rated · Watertight · Gas-tight

Structure of installation

Composite

Mounting type

Lamination

Ratings & certificates

Fire

- A-CLASS according to IMO 2010 FTP Code

Tightness

- Gas: 1 bar (catastrophic)
- Water: 2 bar (catastrophic)

Sealing components

Sealing components

Lubricant

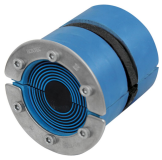

RS PPS/S seal

SL GRP sleeve

For detailed information, please visit roxtec.com.

The product information provided by Roxtec does not release the purchaser of the Roxtec system, or part thereof, from the obligation to independently determine the suitability of the products for the intended process, installation and/or use.
Roxtec gives no guarantee for the Roxtec system or any part thereof and assumes no liability for any loss or damage whatsoever, whether direct, indirect, consequential, loss of profit or otherwise, occurred or caused by the Roxtec systems or installations containing components not manufactured by an authorized manufacturer and/or occurred or caused by the use of the Roxtec system in a manner or for an application other than for which the Roxtec system was designed or intended.
Roxtec expressly excludes any implied warranties of merchantability and fitness for a particular purpose and all other express or implied representations and warranties provided by statute or common law. User determines suitability of the Roxtec system for intended use and assumes all risk and liability in connection therewith. In no event shall Roxtec be liable for indirect, consequential, punitive, special, exemplary or incidental damages or losses.
The Roxtec products are offered and sold in accordance with the conditions of the Roxtec General Terms of Sales. The latest version of the Roxtec General Terms of Sales can be downloaded from https://www.roxtec.com/en/about-us/about-roxtec/general-terms-of-sales/
We reserve the right to make changes to the product and technical information without further notice. Any errors in print or entry are no claims for indemnity. The content of this publication is the property of Roxtec International AB and is protected by copyright.
This document was generated on: 2024-09-05